

CAMPUS MAP

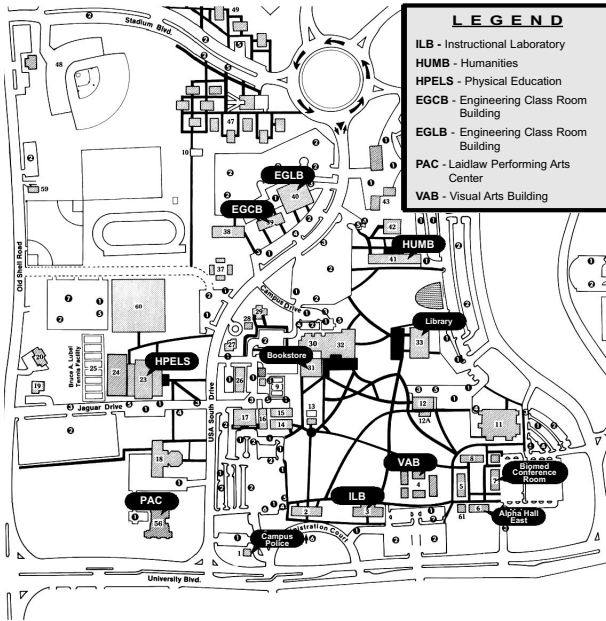

Non-Profit
U.S. Postage
PAID
Mobile, AL
Permit No. 506

What can I expect to get out of USA's Math Booster Program?

As a student participant, you will:

- Receive intensive math review
- Learn proper math study habits
- Learn how to study in small, collaborative groups
- Become better equipped to meet the challenges of your freshman year
- Meet other new South Alabama incoming freshmen



SCHOOL of
CONTINUING
EDUCATION
and Special Programs
UNIVERSITY OF SOUTH ALABAMA
2001 Old Bay Front Drive
Mobile, Alabama 36615-1427

1-431-15-310400-7111050-4300

**2010 Math Booster
Program...**

Begin **YOUR** college career
WITH SUCCESS!

Registration deadline July 7 2010

The University of South
Alabama School of Continuing
Education and Special Programs

2010 Math Booster Program

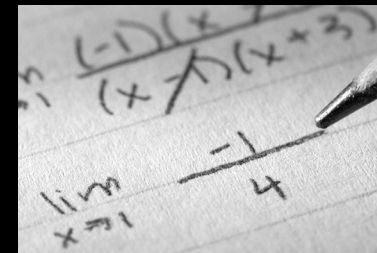
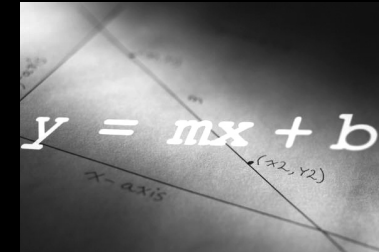

Begin your college career...
with success.





USA's Math Booster Program Information

When: July 12 - 23, 2010 M-F
Time: 8:00 a.m. - 12:00 p.m.
Place: USA Main Campus,
 Alpha Hall East
 (See back of brochure for map)
Price: \$395

What is USA's Math Booster Program?

USA's Math Booster program is a 10-day student-centered mathematics review and success program designed to help incoming freshmen:

- Assess math background
- Prepare for college level math
- Enhance study skills
- Develop problem-solving strategies
- Experience cooperative learning in a college environment
- Review and prepare to re-take the Math Placement Exam

Who should attend USA's Math Booster Program?

The Math Booster Program is designed for incoming freshmen who successfully completed high school algebra II (intermediate algebra) and who need an intense review to prepare for their first college math course. Before submitting the enclosed program application form, students should take USA's online Math Placement Exam at <http://www.southalabama.edu/mathstat/css-placement.shtml> and enter the score on the application form.

Space is limited so please enroll early.

Deadline for applications is July 7, 2010

About your Instructors

Nancy Williams

Nancy Williams received her undergraduate and graduate degrees from the University of South Alabama, and has been teaching math for more than 30 years. Her experience includes middle school and high school, as well as post-secondary. She has been an instructor at the University of South Alabama for 15 years and is a math instructor in the Developmental Studies Program through the School of Continuing Education and Special Programs.

Amy Kingman

Amy Kingman received her undergraduate degree from Louisiana State University in Baton Rouge, LA and her master's degree from the University of South Alabama. For more than 20 years she taught math in the Mobile County Public School System at the high school level and is now an instructor in the Developmental Studies Program at USA through the School of Continuing Education and Special Programs. Prior to teaching, she was a cost accountant in the petro-chemical industry.

The University of South Alabama does not discriminate in its student and employment practices in violation of any applicable laws. The University of South Alabama is an Equal Opportunity/Equal Access educational institution.

APPLICATION

REGISTRATION DEADLINE JULY 7, 2010

please print

Name: _____

Jag #: _____

Home address: _____

City/ST/Zip: _____

Home Phone: _____

E-mail: _____

What is your Math Placement Exam score? ____

Have you completed the following math courses? *If yes, Enter the year taken and the letter grade you received (i.e., A, B, C)*

			<u>Year</u>	<u>Grade</u>
Algebra I	<input type="checkbox"/> YES	<input type="checkbox"/> NO	_____	_____
Algebra II	<input type="checkbox"/> YES	<input type="checkbox"/> NO	_____	_____
Pre-Calculus	<input type="checkbox"/> YES	<input type="checkbox"/> NO	_____	_____
Calculus	<input type="checkbox"/> YES	<input type="checkbox"/> NO	_____	_____

PAYMENT INFORMATION

Check enclosed for \$395

Make check payable to USA Center for Continuing Education.

VISA MasterCard Discover AMEX

 Credit Card Number

Expiration Date _____ Security Code _____

 Card Holder's Name

 Signature

Please send registration form and payment to:
 University of South Alabama
 Center for Continuing Education
 2001 Old Bay Front Drive
 Mobile, AL 36615-1427

For registration questions, please call:
 (251) 431-6411 / Fax: (251) 431-6408